O NHS

E Nacionalno Sastimaski Sistema

Sar e sastimaski sistema si organizirime ando Kidindo Thagaripe (UK)



ROMANY LANGUAGE VERSION OF 'THE NHS'

E sistema ando Kidindo Thagaripe (UK) bućhol (akhardol) pe NHS.

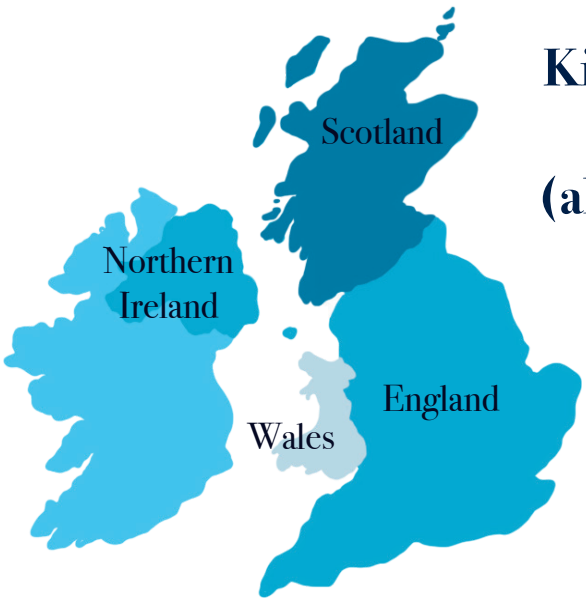

O Ekhtono fundamentalno Samadipe (Griźa) si o sastipe ande komuna, vov si bilovalo. Samadipe ando nasvalengo kher (spita) si o Dujtono Samadipe. Khajekh (varesave) manuśa trubul te pokinen leske.

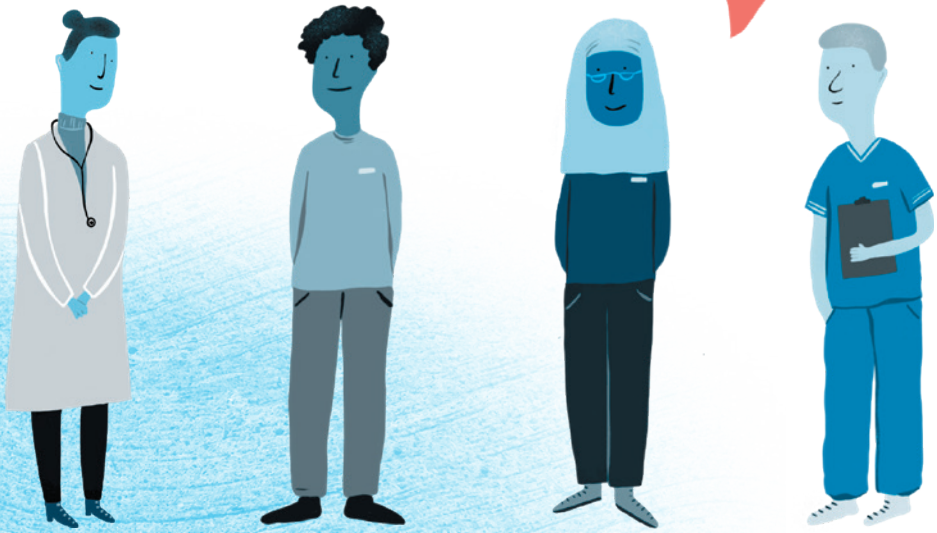

O GP si kire komunako medikano doktoro. Von butdevrja (butivar) keren buki medikane asistentonenca (phejenca), fizioterapeftenca, aptekarenca thaj psixologonenca.

Tu trubul te registriris tut ka kiro GP (doktoro) paśal kajte tu beśes.



Kiro GP śaj dikhel thaj sastarel tut. Von śaj bićhalen tut ka ekh specialisto ando nasvalengo kher (spita), te trubulas kadava.

Te tut trubul tut sigjarno samadipe (griźa), akhar e emerdźensijako numero 999 te akhares tuke ekh ambulancija.





Te tu śaj phires korkoro, tu śaj direktno źas i ka ekhe spitaki Khukhin vaś Incidento thaj Emerdźensija (Accident and Emergency Department (A&E).

Maj bute informacijke źa ka

www.nhs.uk/
http://www.nhsgo.uk/
https://www.gov.uk/government/organisations/public-health-england
www.doctorsoftheworld.org.uk

Kerdo katar